

## Application for a premises licence to be granted under the Licensing Act 2003

Case number 2024/00666/LAPR

Payment transaction reference 256-17694

Amount paid £100

Date submitted 15/04/2024

Are you the applicant or Agent  
their agent?

### PREMISES DETAILS

Premises address

290-294 Uxbridge Road, London W12 7LJ

If the premises could not be found please enter the address here, or if the premises has no address give a detailed description (including the Ordnance Survey references)

Trading name (if any) REVIVE CAFE

Telephone number at  
the premises (if any)

Are the premises in the course of construction?

No

Non-domestic rateable value of the premises 15.250

Will the premises be exclusively or primarily used for the supply of alcohol for consumption on the premises?

No

### APPLICANT DETAILS

I am applying as an individual or individuals

Title Mr

Name OMAR SAID

Address

Date of birth

Nationality

Where applicable, your  
9 digit sharecode

Daytime/ business  
telephone number

Evening/ home  
telephone number

Mobile phone number

Email address

I confirm that: I am carrying on or proposing to carry on a business which involves the use of the premises for licensable activities

**Alternative details for correspondence**

Contact name (if different from premises user) Mr EMRULLAH SONMEZ  
Business name PHAARASPA DESIGN STUDIO LTD  
Correspondence address PHAARASPA DESIGN STUDIO LTD  
[Redacted]  
[Redacted]  
[Redacted]  
[Redacted]  
Daytime/ business telephone number [Redacted]  
Evening/ home telephone number [Redacted]  
Mobile phone number [Redacted]  
Email address [Redacted]

**OPERATING SCHEDULE**

When do you want the premises licence to start?  
13/05/2024

If you want the licence to be valid for only a limited period, when do you want it to end?

If 5,000 or more people are expected to attend the premises at any one time, please state the number expected to attend

Please give a general description of the premises.

THE EXISTING USE OF PREMISES IS E CLASS CAFE/RESTAURANT. THEY DO NOT SERVE ALCOHOL. THE MAIN PURPOSE OF THIS APPLICATION IS TO EXTEND THE OPERATION HOURS WHERE LOCAL PEOPLE CAN FIND FOOD IN LATE HOURS.

What licensable activities do you intend to carry on from the premises?  
late night refreshment

**HOURS OPEN TO THE PUBLIC**

Standard days

**Mondays**

Start 07:00  
Finish 03:00

**Tuesdays**

Start 07:00  
Finish 03:00

**Wednesdays**

Start 07:00  
Finish 03:00

**Thursdays**

Start 07:00

Finish 03:00

**Fridays**

Start 07:00

Finish 03:00

**Saturdays**

Start 07:00

Finish 03:00

**Sundays**

Start 07:00

Finish 01:00

Please state any seasonal variations

Non standard timings. Where you intend to use the premises at different times to those listed above, please list

**LATE NIGHT REFRESHMENT**

Please give further details here

THE EXISTING CAFE SERVE HOT FOOD AND HOT DRINKS BETWEEN 07:00-23:00. THE APPLICANT WOULD LIKE TO KEEP OPEN THE PLACE TILL LATE HOURS WHERE PEOPLE CAN FOOD IN LATE HOURS. THEY DO NOT SELL ALCOHOL ON OR OFF.

Will the provision of late night refreshment take place indoors, outdoors or both?

Indoors

Standard days

**Mondays**

Start 23:00

Finish 03:00

**Tuesdays**

Start 23:00

Finish 03:00

**Wednesdays**

Start 23:00

Finish 03:00

**Thursdays**

Start 23:00

Finish 03:00

**Fridays**

Start 23:00

Finish 03:00

**Saturdays**

Start 23:00

Finish 03:00

**Sundays**

Start 23:00

Finish 01:00

Please state any seasonal variations

Non standard timings. Where you intend to use the premises for late night refreshment at different times to those listed above, please list.

Please highlight any adult entertainment or services, activities, other entertainment or matters ancillary to the use of the premises that may give rise to concern in respect of children

Describe the steps you intend to take to promote the licensing objectives

a) General- all four licensing objectives (b,c,d and e)

The applicant will accept the following conditions.

The alcohol WILL NOT be sold ON AND OFF the premises. The cafe/restaurant will only serve hot food and hot drinks. CCTV will be installed to the premises, installed the CCTV system that meet the standard in 'The UK police requirements for digital CCTV system'. The premises will open and shut at its permitted hours, and any other permitted licensing activity will not be carried out at any other time than its permitted opening hours. The premises shall install and maintain a CCTV system as per the minimum requirements of a Police Crime Prevention Officer. All entry and exit points will be covered enabling frontal identification of every person entering in any light condition. The CCTV system shall continually record whilst the premises is open for licensable activities and during all times when customers remain on the premises. All recordings shall be stored for a minimum period of 31 days with date and time stamping. Recordings shall be made available immediately upon the request of Police or authorized officer throughout the preceding 31 day period. THE CCTV SHALL BE IN OPERATION AT ALL THE PREMISES ARE OPEN TO THE PUBLIC. A MEMBER OF STAFF CAPABLE OF DOWNLOADING IMAGES FOR THE POLICE OR AUTHORISED COUNCIL OFFICERS SHALL BE ON DUTY AT ALL TIMES THE PREMISES ARE OPEN TO THE PUBLIC.

NOTICES WILL BE DISPLAYED ADVISING CUSTOMERS OF THE PERMITTED HOURS.

ALL STAFF WILL BE TRAINED FOR THEIR ROLE ON INDUCTION AND AT REGULAR INTERVALS OF SIX MONTHS THEREAFTER. TRAINING WILL INCLUDE IDENTIFYING PERSONS UNDER 25, MAKING A CHALLENGE, ACCEPTABLE PROOF OF AGE, MAKING AND RECORDING A REFUSAL.

THE PREMISES WILL ACTIVELY ENGAGE WITH AND WORK WITH THE POLICE SAFER NEIGHBOURHOOD TEAM.

the premises will keep strong management controls and train all staff so they are aware of the licence and its requirement.

b) The prevention of crime and disorder

CCTV will be installed to the premises for safety and crime prevention. The DPS will undertake routine monitoring of the refusals records and record that this is being done. Installed CCTV systems that meet the standard in 'THE UK police requirements for digital CCTV systems' shall operate and record video images at all times that premises are open to the public and any recordings made will be retained for not less than 31 days and made available to a police officer on request. A member of staff on premises at the relevant time will be capable of operating the CCTV system.

c) Public safety

CCTV will be installed to the premises for safety and crime prevention. The DPS will undertake routine monitoring of the refusals records and record that this is being done. Installed CCTV systems that meet the standard in 'THE UK police requirements for digital CCTV systems' shall operate and record video images at all times that premises are open to the public and any recordings made will be retained for not less than 31 days and made available to a police officer on request. A member of staff on premises at the relevant time will be capable of operating the CCTV system.

d) The prevention of public nuisance

Emergency light will be installed and fire extinguisher will be installed. The fire exit is free of any impediment or obstacle at all time of the operating hours.

An incident log shall be kept at the premises, and made available on request to an authorised officer of the City Council or the Police, which will record the following:

- (a) all crimes reported to the venue
- (b) all ejections of patrons
- (c) any complaints received regards crime and disorder
- (d) any incidents of disorder
- (e) seizures of drugs or offensive weapons

e) The protection of children from harm

All staff who works in the premises will be trained in the role with regular refresher training. Records of training will be kept and made available for examining officers of the relevant authorities.

## **DECLARATIONS**

I have enclosed a plan of the premises

Yes

I have included documents demonstrating my entitlement to work in the United Kingdom or my share code issued by the Home Office online right to work checking service (Applicable to all individual applicants, including those in a partnership which is not a limited liability partnership, but not companies or limited liability partnerships).

I understand I must now advertise my application

Yes

It is an offence, under section 158 of the Licensing Act 2003, to make a false statement in or in connection with this application. Those who make a false statement may be liable on summary conviction to a fine of any amount.

It is an offence under section 24b of the Immigration Act 1971 for a person to work when they know, or have reasonable cause to believe, that they are disqualified from doing so by reason of their immigration status. Those who employ an adult without leave or who is subject to conditions as to employment will be liable to a civil penalty under section 15 of the Immigration, Asylum And Nationality Act 2006 and pursuant to section 21 of the same act, will be committing an offence where they do so in the knowledge, or with reasonable cause to believe, that the employee is disqualified.

Applicable to individual applicants only, including those in a partnership which is not a limited liability partnership] I understand I am not entitled to be issued with a licence if I do not have the entitlement to live and work in the UK (or if I am subject to a condition preventing me from doing work relating to the carrying on of a licensable activity) and that my licence will become invalid if I cease to be entitled to live and work in the UK.

I have the consent of any individuals or third parties listed in this form to provide their personal details and I am authorised to submit this application on behalf of all applicants.

I have read the privacy policy and agree for my details to be used by the council to contact me about this application and any changes to this service that may affect me.

I agree to the above      Yes I agree to the above declaration

Full name                      EMRULLAH SONMEZ

Capacity                        AGENT

Date                                15/04/2024

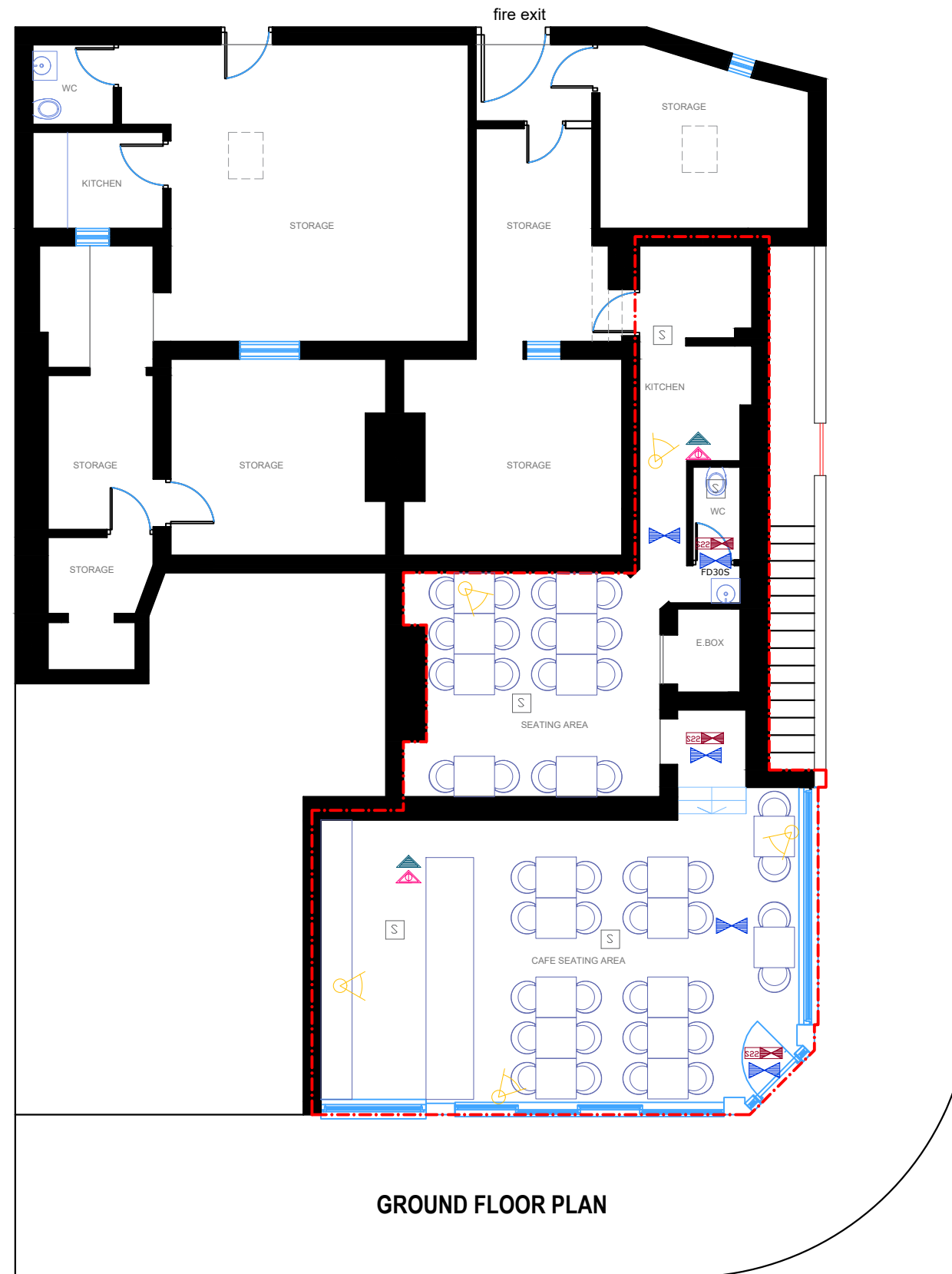

- LEGEND**
- AMBIT OF PREMISES
  - SAFETY LIGHTING
  - SMOKE DETECTOR
  - CARBON DIOXIDE FIRE EXTINGUISHER
  - 9 LT. WATER FIRE EXTINGUISHER
  - INTERNALLY ILLUMINATED FIRE ESCAPE SIGN (BS 5266)
  - CCTV OPERATING SYSTEM

**PLEASE NOTE**  
 1. All dimensions to be verified on site.  
 2. All dimensions are in millimeters.  
 3. No work shall commence until all approvals and agreements have been obtained. These include, Planning, Building Regulations, Water and party Wall.  
 4. The Copyright of this drawing belong to Phaaraspa Design Studio Ltd

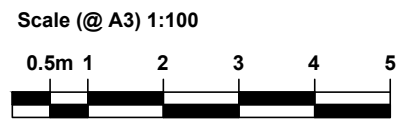

Drawn By	ES
Checked By	ES

PROJECT STATUS	PLANNING
	EXISTING

PROJECT	290-294 Uxbridge Rd, London W12 7LJ
---------	-------------------------------------

SHEET	PLAN
JOB No.	UX-01

DRAWING NUMBER	A100
DATE	15/04/2024

REV	
-----	--